

FRONT ELEVATION

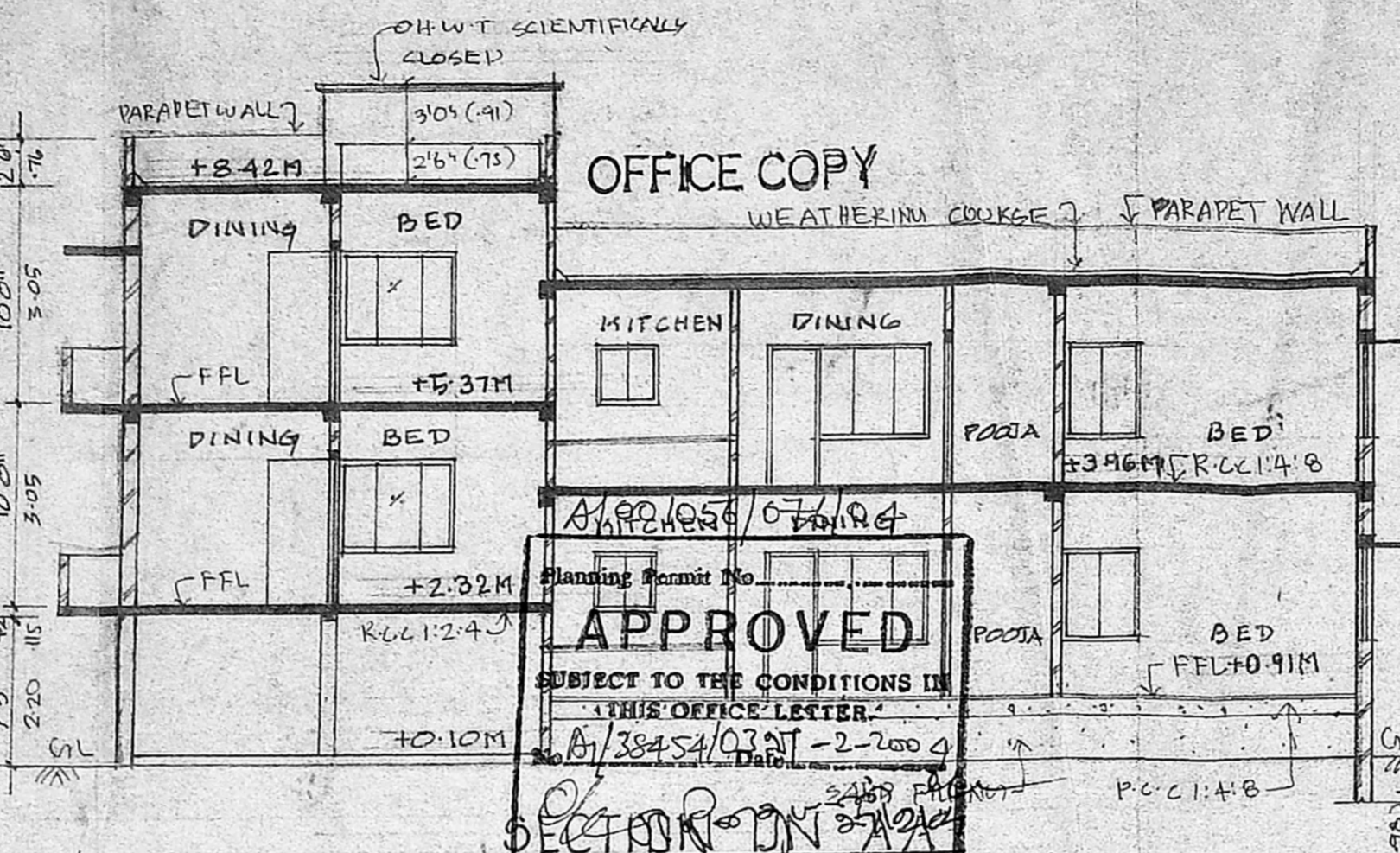

OFFICE COPY

APPROVED
 SUBJECT TO THE CONDITIONS IN THIS OFFICE LETTER.
 Planning Permit No. A/38454/03/NT-2-2004
 SECTION ON AB
 FOR MEMBER SECRETARY
 CHENNAI METROPOLITAN
 DEVELOPMENT AUTHORITY
 CHENNAI - 600 008.

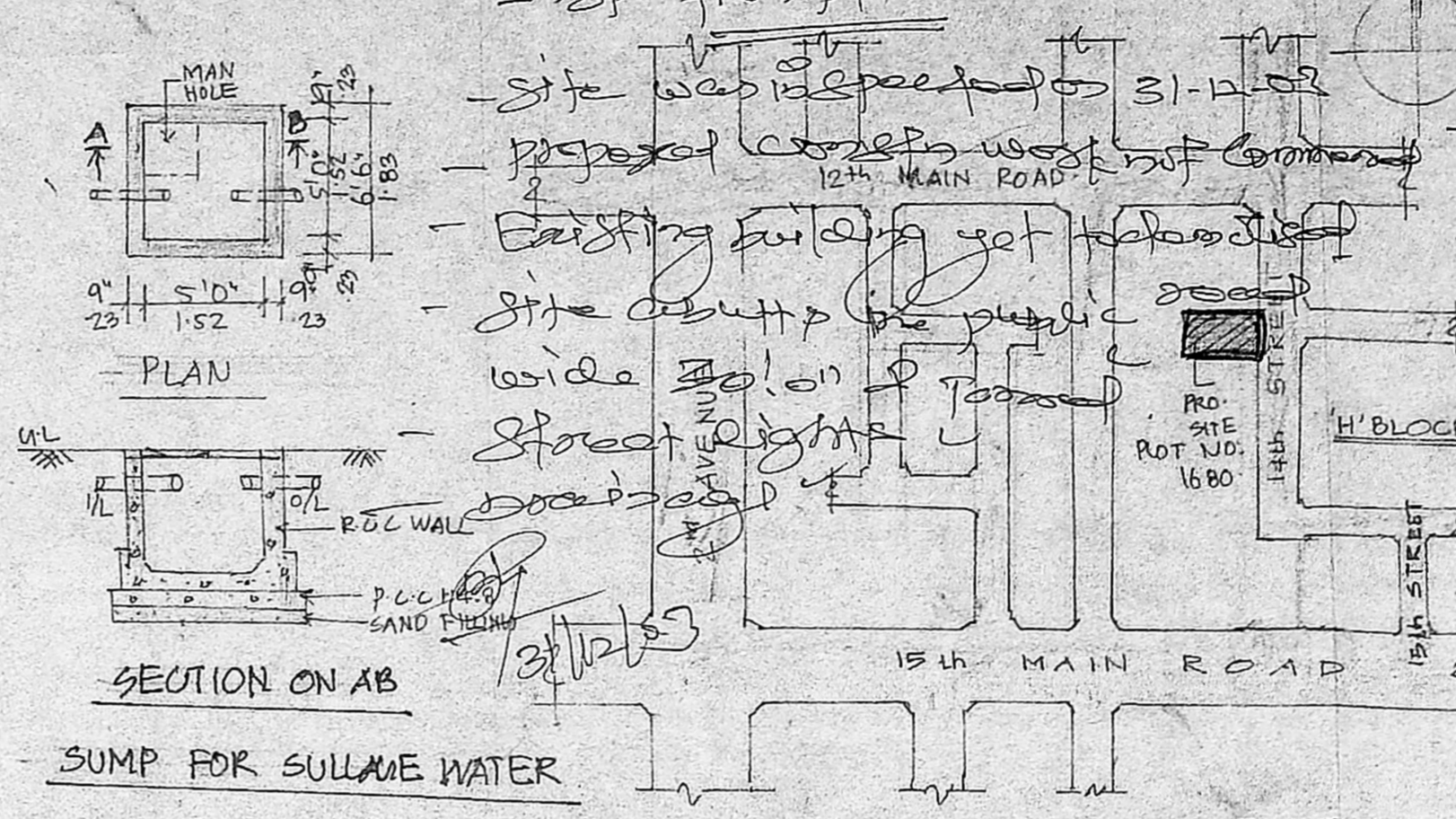

SUMP FOR SULLAGE WATER

KEY PLAN (NOT TO SCALE)

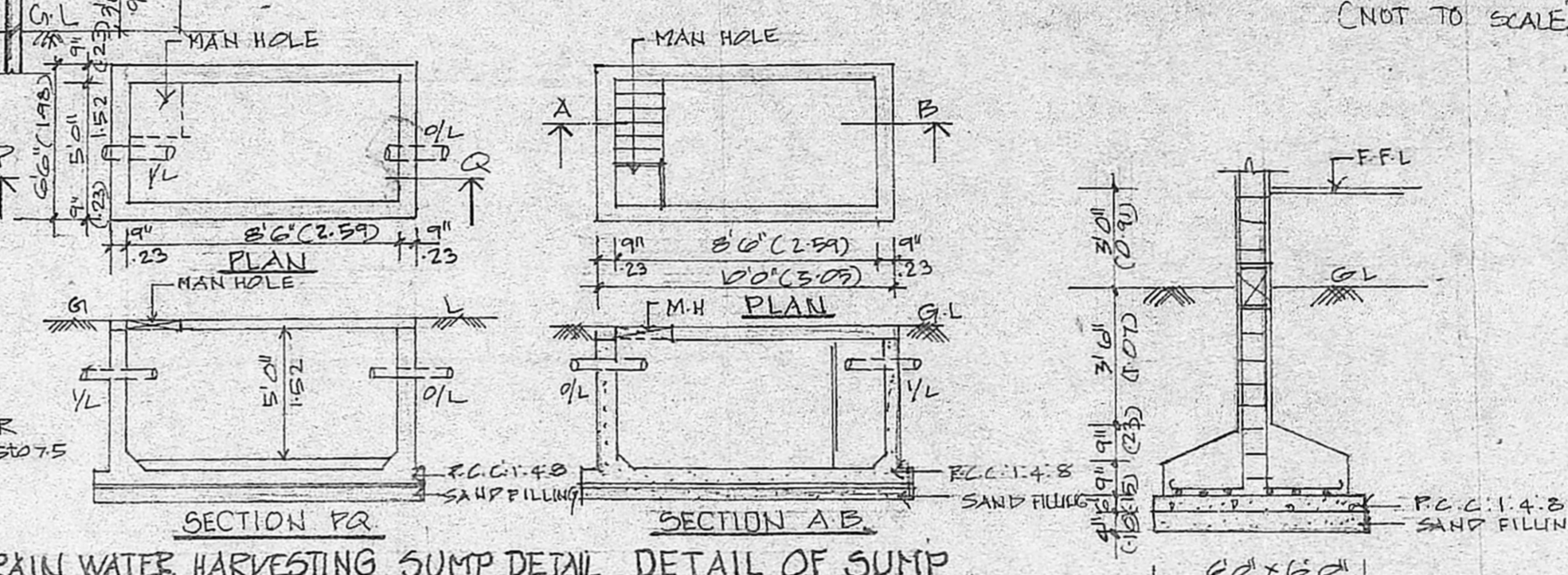

DETAILS OF PERCOLATION PIT RAIN WATER HARVESTING SUMP DETAIL DETAIL OF SUMP

FOUNDATION DETAIL

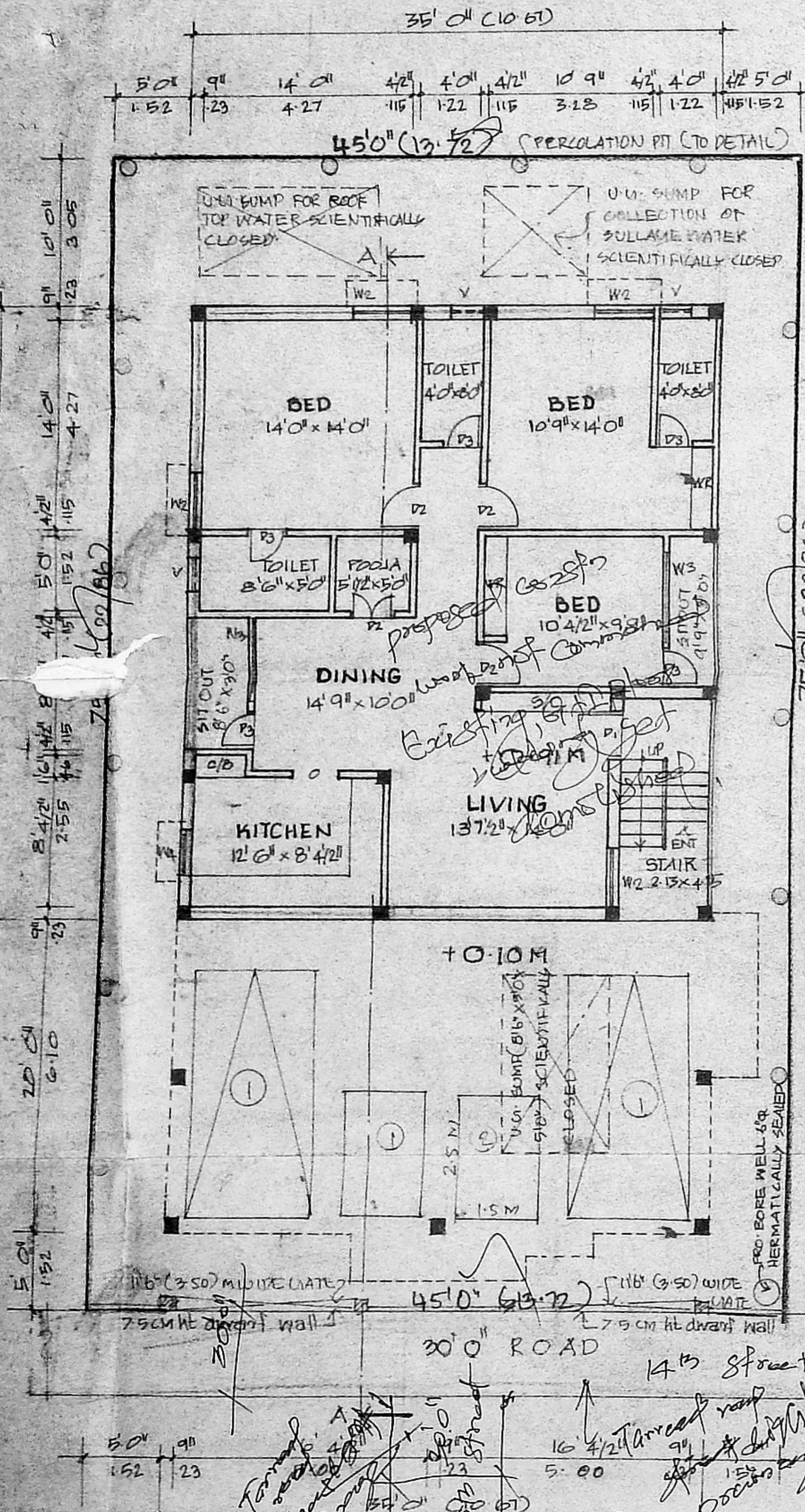

SITE/STILT CUM GROUND FLOOR PLAN

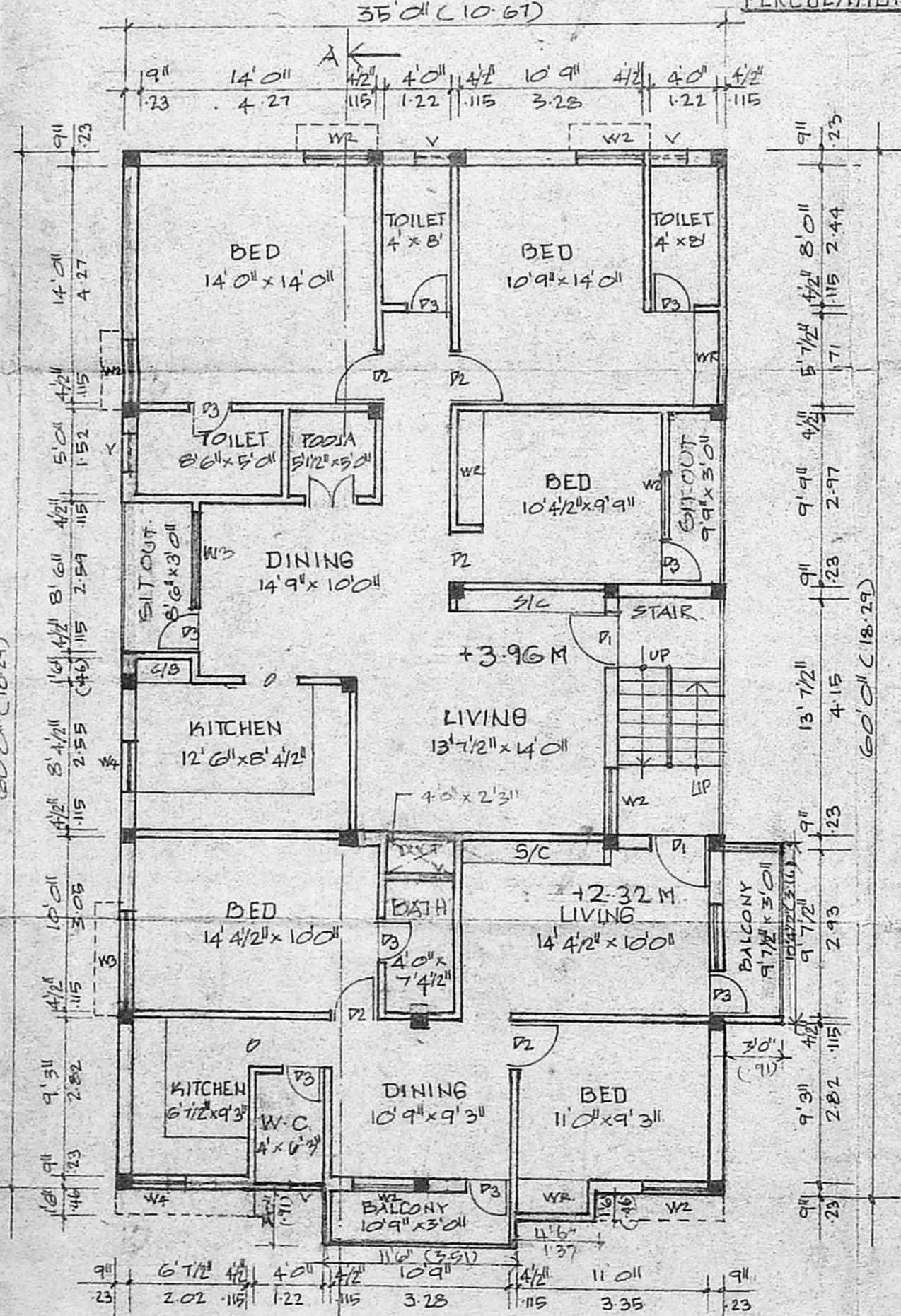

FIRST FLOOR PLAN

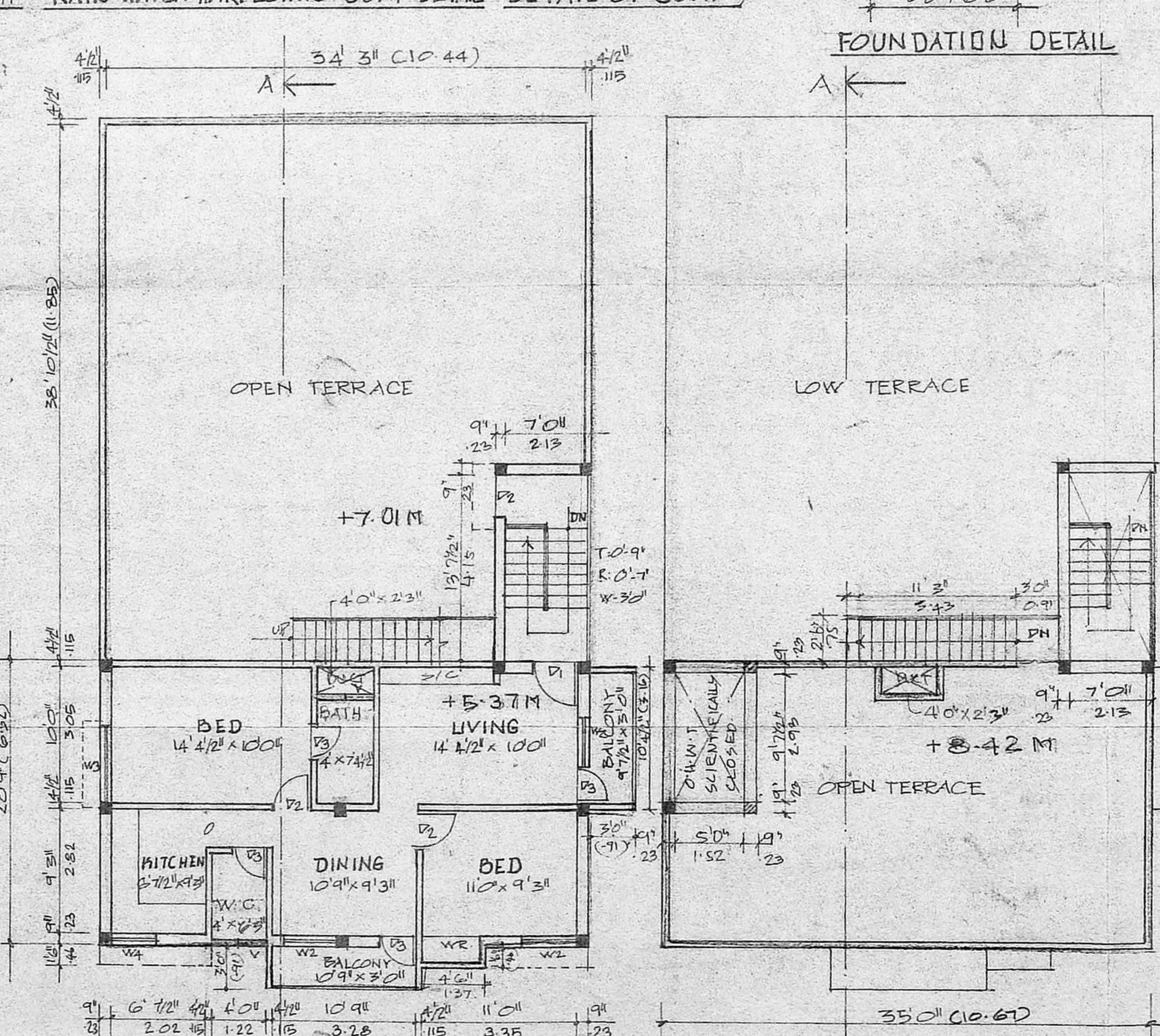

SECOND FLOOR PLAN (PART)

TERRACE FLOOR PLAN

DOORS: 71 3'3" x 7'0" (1.00 x 2.13)
 72 3'0" x 7'0" (0.91 x 2.13)
 SANCHITA BHATTACHARYA
 GMDA CHANNEL
 C.No. A/38454/03/NT-2-2004
 Scrutiny Plan / Revised Plan
 P.A.I. /
 OPENING: 2'6" x 7'0" (0.79 x 2.13)
 VENTILATOR: 2'0" x 4'0" (0.61 x 1.22)
 A.P.

SPECIFICATION

BRICK IN CM 1:5 FOR SUPER STRUCTURE
 PLASTERING IN CM 1:4 FOR WALL & CEILING
 RCC 1:2:4 FOR LINTEL BEAM COLUMN
 SLAB ETC.
 MOSAIC FLOORING
 RCC 1:4:8 FOR FOUNDATION

AREA STATEMENT

SITE EXTENT: 3875.00 SQ FT 313.54 SQ M
 GROUND FLOOR AREA: 1400.00 SQ FT 130.00 SQ M
 FIRST FLOOR AREA: 2164.00 SQ FT 201.04 SQ M
 SECOND FLOOR AREA: 790.00 SQ FT 73.39 SQ M
 TOTAL FLOOR AREA: 4354.00 SQ FT 404.43 SQ M
 CAR PARKING: 2 NOS (5x2.5 M)
 PLOT COVERAGE: 64.12%
 FSI: 1.32

INDEX

PROPOSED WORK: ○
 EXISTING ROAD: ●
 SITE BOUNDARY: ⊙

REFERENCE

SCALE: 1" = 8'0" (1:100)
 DATE: 27.09.03
 DRAWN: A. S. KALA
 CHKD: H. V. M.

PROPOSED RESIDENTIAL BUILDING AT PLOT NO: 1680, S.NO: 223 (PART) 'H' BLOCK, 14TH STREET ANNA NAGAR, KOYAMBEDU VILLAGE - CHENNAI-40 ZONE : 5 DIV NO : 64

Sanchita Bhattacharya
 Sanchita Bhattacharya
 OWNER'S SIGNATURE

Relaxmi & Company
 LICENSED SURVEYOR
 CORPORATION OF MADRAS
 ANBATTUR MUNICIPALITY
 7-13, ANNA NAGAR, MADRAS-40
 LICENSED SURVEYOR